

FREE TO ENTER

Fill in the form below and return to Lowestoft Library by 15 April to collect your prize!\*

Every entry wins a small prize and also gets entered into a prize draw to win fantastic prizes including Marina Theatre voucher, Richardson Family Bowling voucher and a Family Easter Treats Hamper!

Name \_\_\_\_\_

Date of birth \_\_\_\_\_

Name of Parent/Guardian (if entrant is under 18\*) \_\_\_\_\_

Phone \_\_\_\_\_

Email \_\_\_\_\_

Address \_\_\_\_\_

Postcode \_\_\_\_\_

☐ If you'd like to receive further offers & information from Lowestoft Vision then please tick here

Don't forget to share all your Easter snaps with us!



/DiscoverLowestoft



@discover.lowestoft

\*Entrants under 18yrs must include the name and contact details of parent/guardian. Entry is restricted to one entry per person, any duplicate entries will be excluded. Closing date 15.04.24 4pm. All completed entries to be handed to Lowestoft Library. \*\*Prizes subject to availability.

Special thanks to the talented young people at East Coast College, WS Training and The Junction for decorating the eggs and to East Suffolk Council for their support.

WWW.DISCOVERLOWESTOFT.CO.UK/EASTER-TRAIL

DISCOVER  
LOWESTOFT

# EASTER EGG HUNT

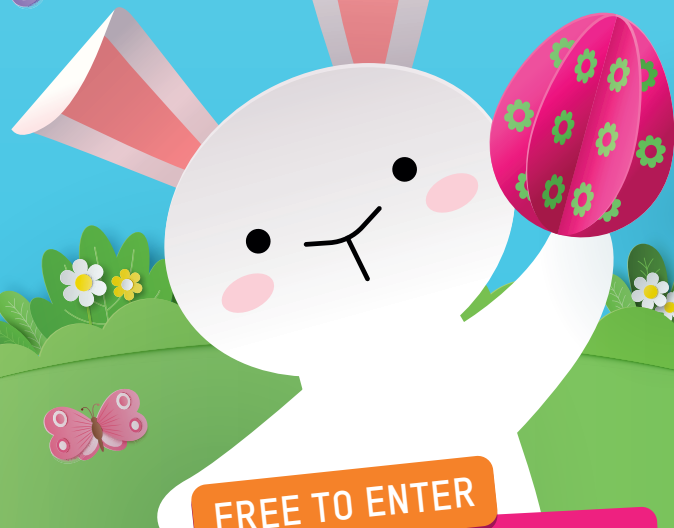

FREE TO ENTER

COMPLETE THE TRAIL FOR A CHANCE TO

## WIN PRIZES

29<sup>TH</sup> MARCH - 14<sup>TH</sup> APRIL 2024

WWW.DISCOVERLOWESTOFT.CO.UK/EASTER-TRAIL



# EASTER EGG HUNT

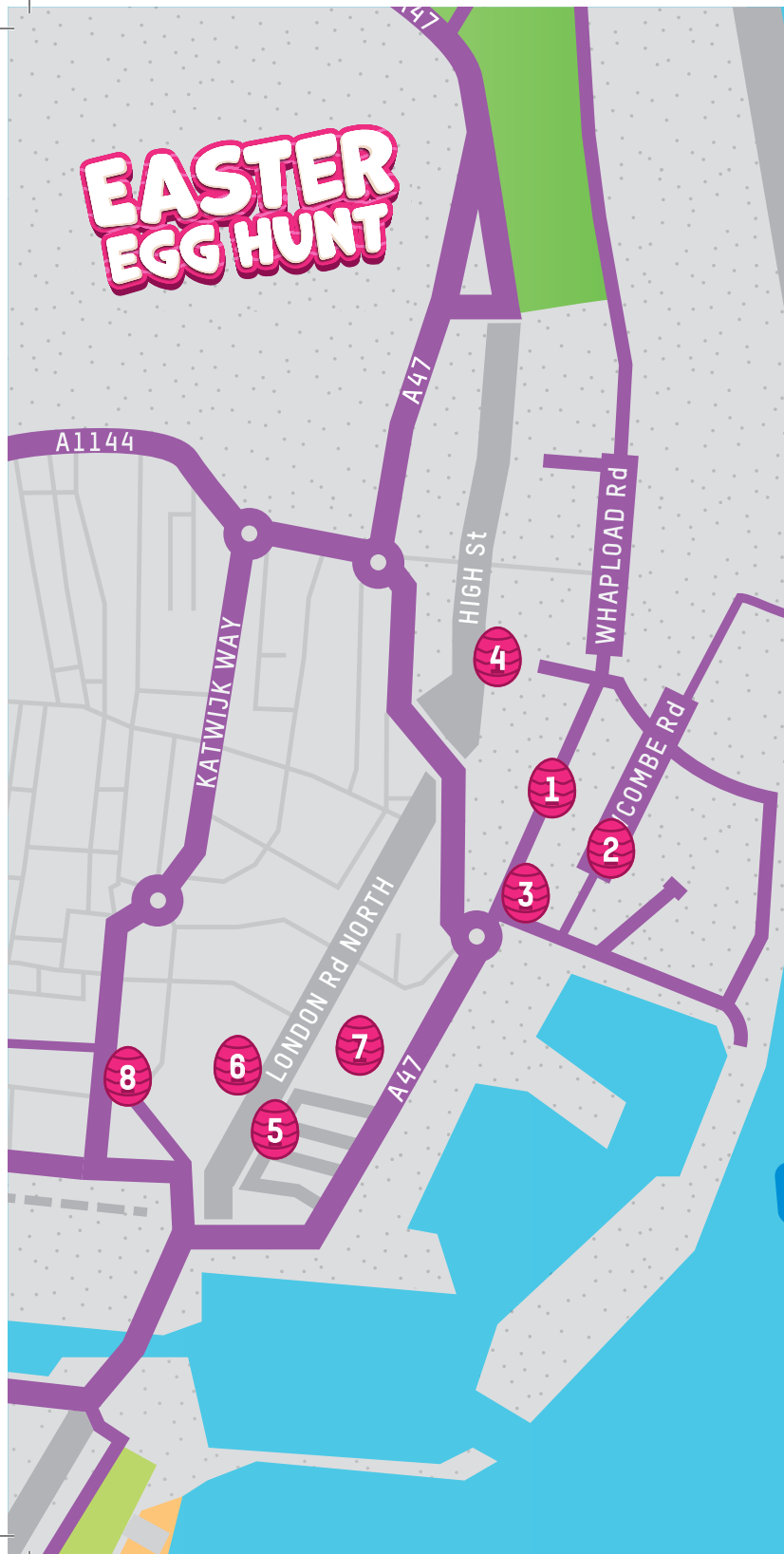

## Find the Easter Egg and record the missing letters here!

- 1 On the floor where comfort is found,  
start your search where patterns abound.  
**S\_ECI\_L**
- 2 A luxury place for your doggies to stay,  
whilst you go to work and they go to play.  
**\_G\_-STRA**
- 3 For wheels that take you near and far, where  
cars are showcased, look beneath a star.  
**\_OPE**
- 4 Pedal your way through the town, find this clue  
where two wheels are renowned.  
**\_T\_**
- 5 For financial growth and security's embrace,  
seek your next clue in a Northern financial space.  
**\_OP\_Y**
- 6 Money makes the world go round.  
Find your clue where it can be found.  
**\_O\_E\_TO\_T**
- 7 To the stage where stories unfold, find your  
next clue where tales are told.  
**\_A\_TER**
- 8 A place where young people meet, you'll find  
us at the end of Bevan Street.  
**W\_**

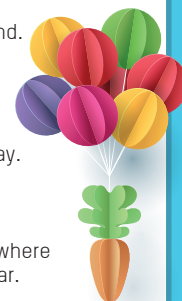

## PHRASE HERE

When you find all of the missing letters, unscramble the 8 word phrase for a chance to win!

